VEVOR

Upgrade · The Home Creator Way

SHIPPING CONTAINER WHEELS

MODEL: 8-6.5BW / 6-5.5B / 8-6.5B

VEVOR
Support Center

8-6.5BW **6-5.5B** **8-6.5B**

VEVOR
Upgrade·The Home Creator Way

SHIPPING CONTAINER WHEELS

MODEL: 8-6.5BW / 6-5.5B / 8-6.5B



This is the original instruction, please read all manual instructions carefully before operating. VEVOR reserves a clear interpretation of our user manual. The appearance of the product shall be subject to the product you received. Please forgive us that we won't inform you again if there are any technology or software updates on our product.

Warning

1. Before use, check if the product is damaged. Do not use the damaged product.
2. Make sure the axle kit is securely installed before moving the vehicle.
3. Do not overuse. The maximum capacity is for moving 40-foot empty containers.
4. Warning-To reduce the risk of injury, user must read instructions manual carefully.
5. The product complies with relevant standards and regulations.
Installation of this device must comply with all applicable regulations, and it should only be operated in well-ventilated areas. Please read the user manual before installing and using this equipment.
6. This appliance is not intended for use by persons (including children) with reduced physical, sensory or mental capabilities, or lack of experience and knowledge, unless they have been given supervision or instruction concerning use of the appliance by a person responsible for their safety.
7. Children shall not play with the appliance.
8. This appliance shall not be used by children. Keep the appliance and its cord out of reach of children.
9. This appliance is intended to be used in household and similar applications such as:
– staff kitchen areas in shops, offices and other working environments;
– farm houses;
10. Please properly keep product. Check whether the product is abnormal before use. If it is abnormal, please stop using it.
11. Please use the product according to the intended use, warn of potential injury from misuse.

Installation Introduction

1. Prepare steel ring tires that can adapt to the size of the product's hole.
2. Place the large nut of part 2 of the plate in the left figure from the front side of the container, as shown in the right figure.

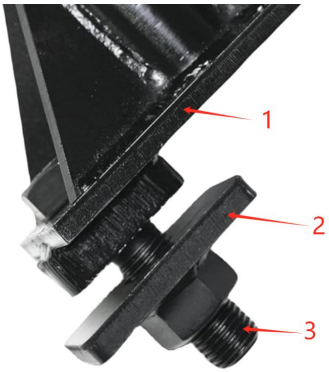



3. Place the main body of part 1 (the axle) outside the container as shown in the left picture, and the protrusion should fit into the slot hole of the container, as shown in the figure below.

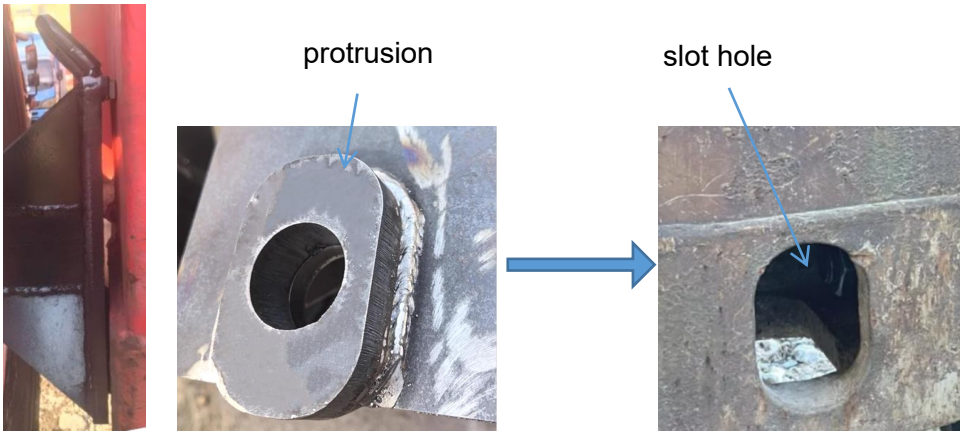

Finally, use part 3 to connect and fix parts 1 and 2, so that the axle can be securely fixed on the container.

4. Install the **leveling bracket** on the front side of the container, Adjust the angle of the bracket so that the protrusion can fit into the slot hole of the container. Then rotate it 90° to make the handle facing upwards.





5. The container is lifted using the leveling bracket in conjunction with the hydraulic jack.

The jack is placed within the limit ring



The product is not the actual appearance



6. Install and fix the prepared steel ring tires onto the axles.



7. Repeat the above steps, installing the axles and tires on the other side of the container.

The use of Ratchet Strap:

Suggestion: The best way to get acquainted with how the Ratchet Strap operates is to carry out a few test runs before you actually use it.

Tighten:



Through the tensioning device

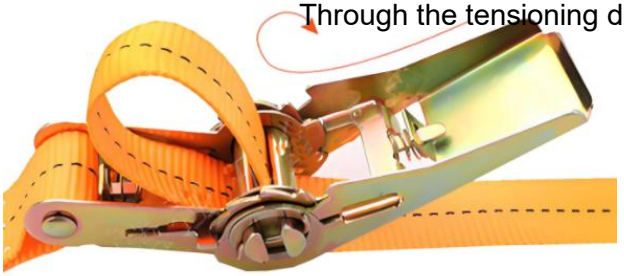

Pull back and forth to bind.

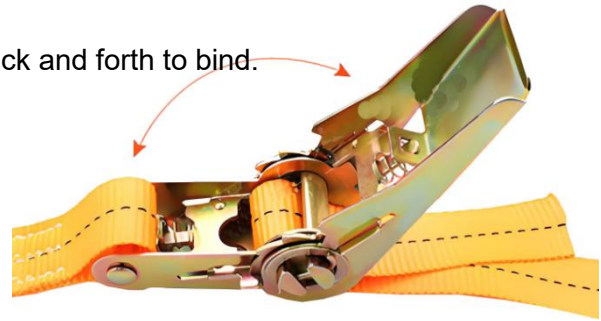

Release:

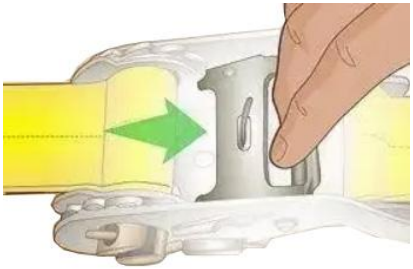

Buckle the safety sheet outward and then pull out the strap.

Parameter

MODEL	8-6.5BW	6-5.5B	8-6.5B
Load Capacity	8800 lbs	7000 lbs	8800 lbs
Number of axle installation holes	8	6	8
Distribution circle diameter of installation holes	6.5inch	5.5inch	6.5inch
Leveling bracket	1 PCS	/	/
Tyre	2PCS	/	/
Ratchet fastening strap	2PCS	2PCS	2PCS

